SARRERA PROBAK - *PRUEBAS DE ACCESO*

Bat – batean irakurtzea – *Lectura a primera vista*
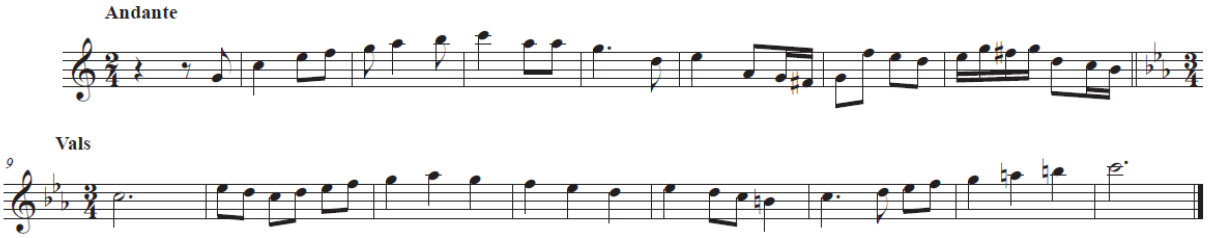
Dultzaina/Gaita